

2 weeks (07/07-20/07/19)

1.725 EUR + vuelo

3 weeks (07/07-27/07/19)

2.350 EUR + vuelo



Certificate



Excursions



Full-board accommodation



International classes



Supervision

Camp highlights

- ✓ Fantastic central location in London Zone 1
- ✓ Residential neighbourhood
- ✓ Close to public transport
- ✓ Modern campus single bedrooms with ensuite bathroom
- ✓ Bright & spacious classrooms for interactive learning
- ✓ Residence roof terrace with BBQ & indoor lounge area
- ✓ Free WiFi in the residence common areas and throughout college campus

Destination highlights

- ✓ Bustling and vibrant capital city
- ✓ Trendy Shoreditch-Hoxton area
- ✓ Wealth of cultural, artistic & sports activities
- ✓ Great selection of places to visit and things to see
- ✓ Plenty of entertainment and diverse gastronomy
- ✓ Fantastic opportunities for shopping & sightseeing
- ✓ Rich choice of excursions and entertainment

Accreditations

Accredited by the
BRITISH COUNCIL
for the teaching
of English in the UK



Factsheet

Summer camp

Language	English
Age	13-17
Max. students/class	15
Internet	free
Year of foundation	2014
Staff ratio	Teachers 1:15 Activity leaders 1:15

Addresses

Reception & residence	Will Wyatt Court, 168 Pitfield Str. London N1 6JP
Classrooms & dining	Hackney Community College Falkirk St, London N1 6HQ

Telephone

Emergency 24/7	0044 (0) 750 209 12 40
----------------	------------------------

Dates

2018	01.07-07.07 / 08.07-14.07 / 15.07-21.07 22.07-28.07
------	--

Courses

20 lessons per week / 08:30 - 11:45

Currency

Pounds sterling £	Pocket money service
-------------------	----------------------

Accommodation

Single en suite	Private bathroom
-----------------	------------------

Transfers

[Included for Colegios SSI](#)

How to get there

Car [Click here to use Google maps](#)

Train Closest overground station is "Hoxton"

Metro Closest underground station is "Old Street"
on the Northern line, Bank branch

Bus 394 Islington Angel to Homerton Hospital
Exit at "Pitfield Street" right in front of residence



no smoking



free WiFi



no wheelchair access



LANGUAGE SUMMER CAMPS / AGE 13-17
London-City

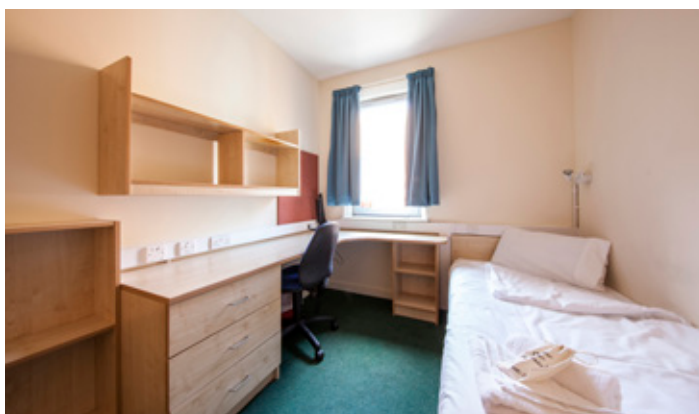

London-City

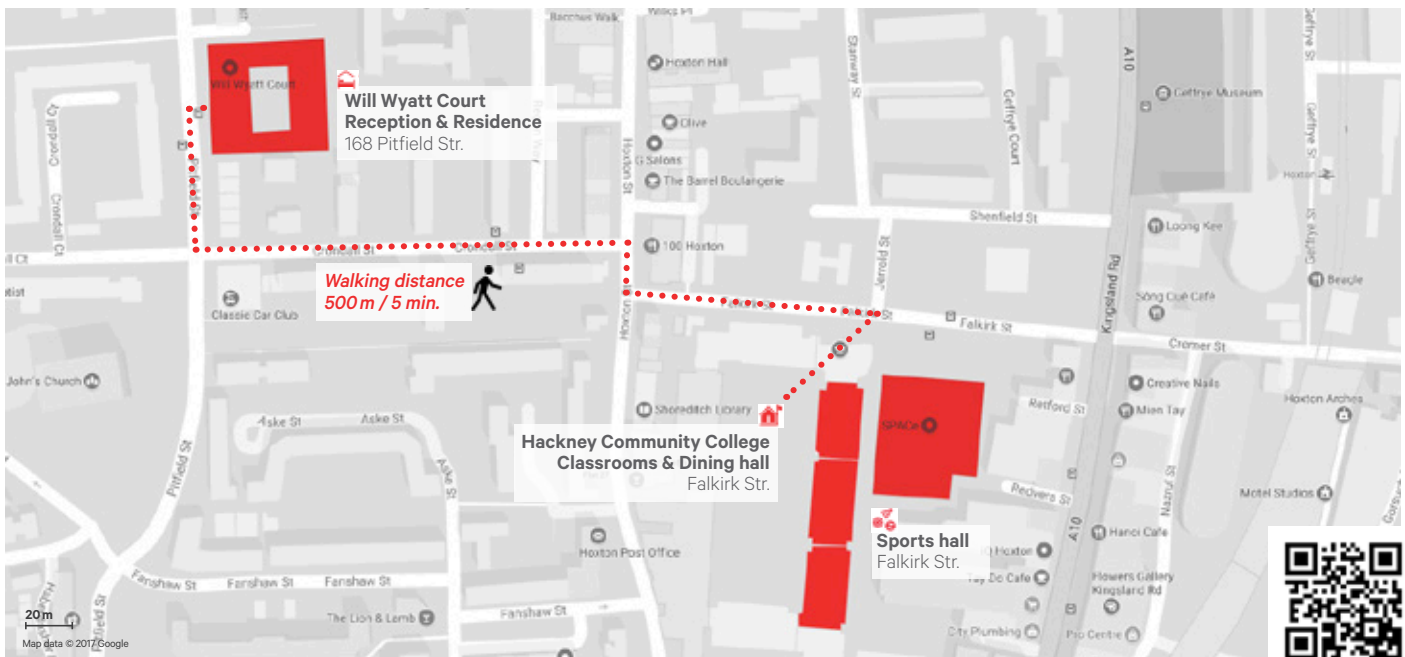

Facilities

- ✓ Single en suite bedroom
- ✓ Desk, wardrobe, chair & lamp in rooms
- ✓ Private bathroom & toilet
- ✓ Common kitchen, lounge & dining area
- ✓ Bedsheets & towel provided
- ✓ Free WiFi in residence common areas and throughout the college campus
- ✓ Modern indoor multisports hall for basketball, badminton, volleyball plus 2 dance studios

Services

- ✓ **Pocket money**
Camp managers keep student's money in a safe. Students can withdraw their money once daily.
- ✓ **Free weekly room cleaning**
- ✓ **Paid laundry service at residence**
Students are responsible for their own laundry that must be paid in cash on-site. Alpadia staff are available to help.
£2.70 per wash / £2.00 per tumble-dry
- ✓ **Day camp**
Students who already have accommodation can participate in the language courses, activities and excursions.

Practical information

- **Check-in Sunday**
Reception at Will Wyatt Court
From 14:00 – 16:30
- **Check-out Saturday**
From 09:00 – 11:30
- **Minimum stay one week**
- **£ 60 deposit to be paid in cash upon arrival**
It is refunded to them on departure day provided that no damage has been caused and that they have returned their room key.

Free time

- ✓ Parents need to sign an [authorisation form](#) in order for students to leave the residence at specific time slots.
- ✓ Students are not allowed to leave the residence in the evening or during the night!
- ✓ Students under 14 years old are not allowed to leave the camp alone at any time.
- ✓ Free time is available everyday between the afternoon activity and dinner.

London-City



	SUNDAY	MONDAY	TUESDAY	WEDNESDAY	THURSDAY	FRIDAY	SATURDAY
BREAKFAST	CONTINENTAL BREAKFAST INCLUDING CROISSANTS, JAM, BUTTER, YOGHURT, FRESH FRUIT, TOAST, TEA, COFFEE, JUICE. FULL ENGLISH BREAKFAST ONCE PER WEEK						
LUNCH	PACKED LUNCH SANDWICH CRISPS DRINK BISCUIT	ROAST CHICKEN PASTA IN TOMATO SAUCE VEGETABLE OF THE DAY FRESHLY BAKED BREAD SALAD BAR	PORK CHOP VEGETABLE LASAGNE VEGETABLE OF THE DAY FRESHLY BAKED BREAD SALAD BAR	MEAT PIZZA VEGETABLE PIZZA VEGETABLE OF THE DAY FRESHLY BAKED BREAD SALAD BAR	LAMB SHEPHERD'S PIE BROCCOLI AND PASTA VEGETABLE OF THE DAY FRESHLY BAKED BREAD SALAD BAR	FISH AND CHIPS VEGETABLE SLICE VEGETABLE OF THE DAY FRESHLY BAKED BREAD SALAD BAR	PACKED LUNCH SANDWICH CRISPS DRINK BISCUIT
DINNER	PIZZA NIGHT & ICE BREAKER	LAMB CASSEROLE VEGETABLE TARTLET DESSERT JAM ROLY POLY WITH CUSTARD SALAD BAR	CHICKEN HOT POT JACKET POTATO WITH CHICKPEAS & COURGETTES DESSERT CARROT CAKE WITH CUSTARD SALAD BAR	ITALIAN MEAT BALLS ROAST SQUASH & GOAT'S CHEESE DESSERT APPLE CRUMBLE WITH CUSTARD SALAD BAR	CHICKEN MUSHROOM STROGANOFF DESSERT SPOTTED DICK WITH CUSTARD SALAD BAR	BURGER AND CHIPS VEGETABLES PASTA BAKE DESSERT CHOCOLATE SPONGE WITH CUSTARD SALAD BAR	DINNER IN A LOCAL RESTAURANT (PASTA)

	SUNDAY	MONDAY	TUESDAY	WEDNESDAY	THURSDAY	FRIDAY	SATURDAY
BREAKFAST	CONTINENTAL BREAKFAST INCLUDING CROISSANTS, JAM, BUTTER, YOGHURT, FRESH FRUIT, TOAST, TEA, COFFEE, JUICE. FULL ENGLISH BREAKFAST ONCE PER WEEK						
LUNCH	PACKED LUNCH SANDWICH CRISPS DRINK BISCUIT	ROAST CHICKEN VEGETABLE LASAGNE WATER SALAD BAR VEGETABLE OF THE DAY JELLY OR TRIFLE	BARBECUE SALAD BAR VEGETABLE OF THE DAY JELLY OR TRIFLE	CHICKEN PIZZA VEGETABLE PIZZA SALAD BAR VEGETABLE OF THE DAY JELLY OR TRIFLE	LAMB SHEPHERD PIE BROCCOLI & PASTA BAKE SALAD BAR VEGETABLE OF THE DAY JELLY OR TRIFLE	FISH AND CHIPS VEGETABLE SLICE VEGETABLE OF THE DAY FRESHLY BAKED BREAD SALAD BAR	PACKED LUNCH SANDWICH CRISPS DRINK BISCUIT
DINNER	PIZZA NIGHT & ICE BREAKER	LAMB CASSEROLE VEGETABLE TARTLET DESSERT JAM ROLY POLY WITH CUSTARD SALAD BAR	CHICKEN HOT POT JACKET POTATO WITH CHICKPEAS & COURGETTES & CUMIN DESSERT CARROT CAKE WITH CUSTARD SALAD BAR	ITALIAN MEAT BALLS ROAST SQUASH & GOAT'S CHEESE DESSERT APPLE CRUMBLE WITH CUSTARD SALAD BAR	CHICKEN MUSHROOM STROGANOFF DESSERT SPOTTED DICK WITH CUSTARD SALAD BAR	ROAST CHICKEN ROAST VEGETABLES PASTA BAKE DESSERT CHOCOLATE SPONGE WITH CUSTARD SALAD BAR	DINNER IN A LOCAL RESTAURANT (PASTA)

SPECIAL OPTIONS	<p>IF COMMUNICATED LATEST 2 WEEKS IN ADVANCE, THE FOLLOWING MENUS ARE POSSIBLE</p> <ul style="list-style-type: none"> GLUTEN FREE LACTOSE FREE VEGETARIAN HALAL MEAT <p>*SOME DISHES MAY CONTAIN NUTS OR NUT TRACE</p>
-----------------	---

These are sample menus and may be modified at any time by the accommodation partner.

Please communicate any special meal requests at least 2 weeks in advance.

All allergies and food intolerances should be communicated at the time of enrolment.

London-City

WEEK 1							08.07 - 14.07.2018
SUNDAY	MONDAY	TUESDAY	WEDNESDAY	THURSDAY	FRIDAY	SATURDAY	
Wake-up 7:00 / Breakfast 7:30							
8:30 - 12:30	ARRIVAL OF NEW STUDENTS	CLASSES	CLASSES	CLASSES	CLASSES	CLASSES + WEEKLY TEST	DEPARTURES OR HALF-DAY EXCURSION
	EXCURSION TO BRIGHTON BRIGHTON PIER ROYAL PAVILLION PAVILLION GARDENS BRIGHTON DOME BRIGHTON MUSEUM & ART GALLERY SHOPPING IN THE LANES	CAMDEN VISIT CAMDEN LOCK, WALK ALONG REGENTS' CANAL TO REGENT'S PARK OR PREMIUM + LONDON-EYE	MULTISPORTS/DANCE WALKING TOUR SHOREDITCH & BRICKLANE MARKET OR PREMIUM +	VISIT TO CENTRAL LONDON REGENTS' PARK PRIMROSE HILL & BAKER STREET OR PREMIUM + MADAME TUSSAUDS	MULTISPORTS/DANCE OLD STREET WALKING TOUR OR PREMIUM +	VISIT TO CENTRAL LONDON ROYAL ALBERT HALL SCIENCE MUSEUM NATURAL HISTORY MUSEUM OR PREMIUM +	VISIT CENTRAL LONDON FORTNUM & MASON PICCADILLY CIRCUS LEICESTER SQUARE M&M'S WORLD OR PREMIUM + WARNER BROS. STUDIOS
Lunch 12:30 - 13:30							
14:00 - 18:00							
Dinner 18:30 - 19:30							
20:00 - 22:00	PIZZA NIGHT & ICE BREAKER	LONDON BY NIGHT	EGG PROTECTOR	TALENT NIGHT	CASINO NIGHT	KARAOKE / DISCO	RESTAURANT & EVENING IN LONDON
	Lights out: 22:30						
WEEK 2							15.07 - 21.07.2018
SUNDAY	MONDAY	TUESDAY	WEDNESDAY	THURSDAY	FRIDAY	SATURDAY	
Wake-up 7:00 / Breakfast 7:30							
8:30 - 12:30	ARRIVAL OF NEW STUDENTS	CLASSES	CLASSES	CLASSES	CLASSES	CLASSES + WEEKLY TEST	DEPARTURES OR HALF-DAY EXCURSION
	EXCURSION TO OXFORD UNIVERSITY & CITY TOUR, MERTON COLLEGE, OLD LIBRARY, ORIEL COLLEGE, MUSEUM OF NATURAL HISTORY, UNIVERSITY CHURCH OF ST MARY	VISIT TO CENTRAL LONDON WESTMINSTER ABBEY EMBANKMENT PIER OR PREMIUM + LONDON-EYE	MULTISPORTS/DANCE HOXTON WALKING TOUR OR PREMIUM +	VISIT CENTRAL LONDON ROYAL OBSERVATORY OR PREMIUM + MADAME TUSSAUDS	MULTISPORTS/DANCE CITY & MONUMENT TO THE GREAT FIRE OF LONDON OR PREMIUM +	VISIT CENTRAL LONDON LEICESTER SQUARE COVENT GARDEN SOHO OR PREMIUM +	VISIT CENTRAL LONDON OXFORD STREET SHOPPING HARVEY NICHOLS OR PREMIUM + WARNER BROS. STUDIOS
Lunch 12:30 - 13:30							
14:00 - 18:00							
Dinner 18:30 - 19:30							
20:00 - 22:00	PIZZA NIGHT & ICE BREAKER	LONDON BY NIGHT	BLIND DATE	FANCY DRESS COMPETITION	TEAM CHALLENGES	KARAOKE / DISCO	RESTAURANT & EVENING IN LONDON
	Lights out: 22:30						

Times are approximate and may vary from week to week. Free time activities may include doing laundry, studying, contacting family, socialising etc. Please note that all schedules and activities are subject to change – in the event of force majeure, i.e. in case of bad weather conditions, insufficient number of participants or unavailability of the provider.

London-City

WEEK 3

22.07 - 28.07.2018

	SUNDAY	MONDAY	TUESDAY	WEDNESDAY	THURSDAY	FRIDAY	SATURDAY
	Wake-up 7:00 / Breakfast 7:30						
8:30 - 12:30	ARRIVAL OF NEW STUDENTS	CLASSES	CLASSES	CLASSES	CLASSES	CLASSES + WEEKLY TEST	DEPARTURES OR HALF-DAY EXCURSION
14:00 - 18:00	EXCURSION TO CAMBRIDGE FITZWILLIAM MUSEUM, BOTANIC GARDEN, KINGS COLLEGE, UNIVERSITY OF CAMBRIDGE, THE RIVER CAM PUNTING TOUR OPTIONAL W/ EXTRA CHARGE	VISIT TO CENTRAL LONDON BIG BEN HOUSES OF PARLIAMENT OR PREMIUM + 📷 LONDON-EYE	MULTISPORTS/DANCE SPITALFIELDS MARKET OR PREMIUM + 🏀 🏈 🏊 🎮	VISIT TO CENTRAL LONDON REGENTS PARK PRIMROSE HILL & BAKER STREET OR PREMIUM + 📷 MADAME TUSSAUDS	MULTISPORTS/DANCE WESTFIELD SHOPPING CENTRE OR PREMIUM + 🏀 🏈 🏊 🎮	VISIT TO CENTRAL LONDON TRAFALGAR SQUARE NATIONAL GALLERY OR PREMIUM + 📷 🏰 🎨	VISIT TO CENTRAL LONDON BUCKINGHAM PALACE HYDE PARK HARRODS FORTNUM & MASON OR PREMIUM + 📷 WARNER BROS. STUDIOS
	Lunch 12:30 - 13:30						
	Dinner 18:30 - 19:30						
20:00 - 22:00	PIZZA NIGHT & ICE BREAKER	LONDON BY NIGHT	QUIZ NIGHT	GAMES NIGHT	NEWSPAPER FASHION SHOW	KARAOKE / DISCO	RESTAURANT & EVENING IN LONDON
	Lights out: 22:30						